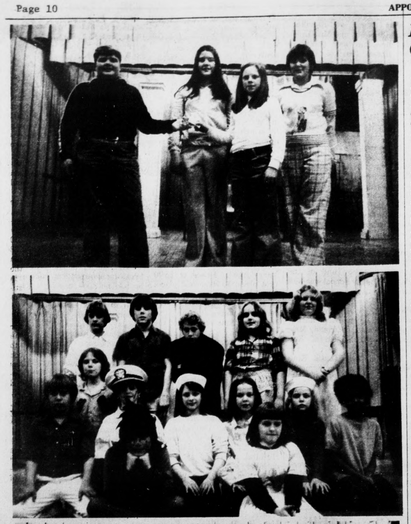

AES Fifth Grade Presents Skits

The fifth grade classes at Appomattox Elementary School were presented with a program of three plays on Tuesday, February 11. The first play "Sorry, No Answers" by A. K. Schaaf showed the dilemma of a telephone company customer who receives $2.00 from a pay-phone and then tries to give it back to the phone company.

The second play "Why The Sea Is Salt," a folk tale, traces the ownership of the hand mill and its problems to the bottom of the sea, where it is still grinding salt.

The third play "No One Lives Here Anymore, We Thought," an original play by Michelle Penn, portrays the problems of a housefull of ghosts, goblins and devils who are suddenly invaded by humans.

The three plays were presented by the fifth grade class of Miss Pamela White. The class practiced for many weeks. They devised their own scenery and costumes as well as adding many unique and original touches of their own.

Modernistic Club News

Even though the weather was inclement Sunday afternoon the Junior Choir of Mt. Shiloh Baptist Church had a very nice sixth anniversary. Their director, Mrs. Celestrial Turner, and the Junior Choir were very pleased with their success.

The Rev. Mr. Winston R. Jones and his Junior Choir were present and all who attended the affair enjoyed themselves very much. All enjoyed the fine sermon Rev. Jones delivered, as well as the lovely singing by his church Junior Choir. A very appreciative audience turned out to the special service. The offering was liberal as well.

Immediately following the singing and sermon refreshments were served to the guest in the Fellowship Hall by Mrs. Turner and her choir. Everyone went home feeling that the evening was well spent

Regular service was held Galilee Baptist Sunday at the 11 o'clock hour. A very large audience turned out for the service. Pastor Lawing was at his post with a very impressive message - Theme - "How Does the Cross Involve You and Me?" The pastor stated that the cross was a foot hold to our salvation. Had it not been for the cross all of us would have been lost. For this reason stated above we are all involved in the cross very much.

The offering for the day was very good.

A special offering was lifted for the "Heart Fund" also.

The choir under the direction of Sis Ann Fleshman, was very good, all who attended the services were lifted to a higher plain.

The 10:00 o'clock Sunday School hour was well attended. The instructors were present with very inspiring Sunday School lessons for the scholars.

The day, Sun., Feb. 16, was well spent at Galilee Baptist Church.

There were a number of members from sister churches in the morning worship. We are always happy to have sister churches come into our services.

The Usher Board of our church will be celebrating their anniversary on the first Sunday in March at 3; p.m. We shall be expecting our sister churches to come and be with us at Galilee on that date. We shall be looking forward to seeing you in your places on the above date.

Let us continue to pray for our sick and shutins here, and elsewhere. We were very happy to have seen some of our shutins out for service Sunday. We trust that they will continue to improve.

Our prayers go out to those who are bereaved in other communities, as well as here at home, we commend you to one who is able to heal all broken hearts, and heall all wounds.

In and Out of Town

Ms. E. H. Jordan attended her club meeting in Lynchburg Friday evening, Feb. 15.

Mrs. Susie Sykes and her mother, Mrs. Sally Fleshman of Washington, D.C. visited some friends and relatives in Appomattox and Promise Land neighborhood, in route to visiting their aunt and sister, Mrs. Petty, who is a patient in Lynchburg General Marshall Lodge Hospital in Lynchburg, Va. Mrs. Sykes and mother were very happy to find Mrs. Petty much improved.

Mr. and Mrs. George Martin and Mrs. George Stevens attended a planning meeting at Virginia College this week in Lynchburg. The meeting was a successful one.

Immediately following the business meeting the Martins and Stevens were dinner guest of Dr. and Mrs. Harry Ferguson in Lynchburg.

Mrs. Frances L. Tibbs of Baltimore, Md. is spending the week in Appomattox, Va. Visiting her aunt, Mrs. Alpha Brown and other relatives, and friends here.

We trust that Mrs. Tibbs will spend a restful vacation here in Appomattox.

See you next week!!!

4-H Club Holds Meeting

The Appomattox Community Senior 4-H Club met Mon. night, Feb. 17, at the County Extension office. Approximately 25 members attended the meeting.

The meeting was opened by Mike Hancock, first vice-president. Secretary, Tamara Nash gave the minutes of the previous meeting. They were approved as read. Pam Moore, treasurer gave the treasurer's report. It was reported as having $87.30 in the club's checking account, and $77.62 in the savings account.

The new business of the meeting was brought to the club. The first order of business was Klass Room Quiz. Our club will participate on the TV program on Aug. 11. Try-outs will be held during May to decide a team of three to represent our club.

The second order of business was Interstate Exchange Program. During the week of Aug. 6-12 our club will be hosting a group of 4-H'ers from Frederick County, Maryland. A group of 4-H members from Appomattox will travel to Isle of Wright, Va. Aug. 18-22. During the week of July 21-25, a group of 4-H'ers from the Isle of Wright will be visiting Appomattox.

A calendar of events was then discussed. Achievement Record books are due Mon., Feb. 24. Appomattox will attend 4-H camp during the week of July 14-18. 4-H state congress will be held June 23 through 27. District contest will be held April 26 at the Appomattox County High School. A walk-a-thon for Muscular Dystrophy will be held May 3.

A committee to work out details for a club campout to be this spring was assigned. Pam Moore, Baxter Parris, Bill Vaughan, Bud Rosser and Joe Ford will serve on the committee.

Mr. Sweet, Extension agent, went over the different areas of competition to be held at the district contest. The public-speaking contest winners were recognized for their outstanding work.

Freddy Mitchell and Donald Parris were elected the new sergeant at arms. The [illegible] keep the meeting a smooth, orderly man[illegible]

Mr. Sweet pres[illegible] special slide presen[illegible] the identification. Members were enco[illegible] participate on the identification team.

Refreshments wer[illegible] and the meeting adj[illegible] Mary Parris, presiden[illegible] Joe Ford.

Ag Ed Teachers To Meet Monday

About sixty teachers of of agricultural e d u c ation in Southside Virginia are expected to attend a conference in the Appomattox County High School, Mon., Feb. 24. L. W. Fannon, instructor of agricultural education in the Charlotte Central Junior High School, and president of the fourteen-county group, will preside over the sessions which will begin at 4:30 p.m.

W. T. Johnson, Executive Secretary-Treasurer of the Virginia Association, FFA will make the keynote presentation. His topic will be "New Opportunities Through the FFA." Others scheduled to make presentations are D. W. Torrence, past president of the Virginia Agriculture Teachers Association and Joseph Carey, State FFA treasurer.

The group will be welcomed to Appomattox by Cecil B. Tillery, principal of the Appomattox County High School. R. B. Carter, director of vocational education in Appomattox County, will be in charge of a guided tour of the facilities for vocational education in the best school.

Special guests of the teachers will be VPI and VSC agricultural education seniors now doing student teaching in Southside Area. They are Harvey Mays and Larry Bryan, Appomattox County High School; Thomas Fain and Scott Massie, William Campbell High School; James Craddock and Mike Davenport, Halifax County High School; Billy Gill and W. A. Doss, Bluestone Senior High School; and A. L. Wiggins, Jr., Park View Junior High School.

HEART ASSOCIATIONS HELP TO TRAIN MEDICAL AND NURSING STAFF FOR THESE LIFE-SAVING UNITS...

On Thursday, February 13, the Post Office had more than its usual amount of mail. The six Kindergarten classes at Appomattox Primary School visited the Appomattox Post Office and mailed themselves a letter. Shown above is Miss Claudia Gordon and her students, Michael Pennix and Zina McCoy, mailing their letter as Postmaster Billy Conner watches. Mr. Conner provided a delightful tour of the building showing exactly where the mail travels after being placed in the mail slot.

Men's Day Program At Zion Baptist

The Zion Baptist Church Men's Community Club will celebrate its anniversary this Sunday evening at 2:30. The Rev. James Miller and one of his church choirs will be the special guest. The Rev. James Franklin will serve as master of ceremony. Several local musical groups have been invited to take a part in the annual celebration. The general public is cordially invited to attend.

The sixth anniversary of the Mount Shiloh Baptist Church Junior Choir was well attended last Sunday evening at 3 p.m. with the Rev. W. R. Jones and his Junior Choir from the First Baptist Church as special guest. Miss Gail Tanner served as mistress of ceremony. The following program was enjoyed by all: Opening selection by the guest choir; Scripture reading, Miss Kathy Burns; Prayer Miss Romana Turner; Selection, Guest choir; Welcome address, Miss Sharon Watts; Response, Miss Gwendlon Jones of the Jordan Baptist Church; History of the choir, Miss Michelle Harvey; Introduction of the speaker, Miss Mizatte Hodnett; sermon, Rev. W. R. Jones; Offering, Messers William Henry, Dan Hodnett, David Keiso and Stephon Lipford; Remarks and presentation by Miss Genester Hancock, Mrs. C. S. Turner and the pastor, Rev. Lawing. After the program refreshments were served to all the guest and friends.

A planning meeting of several local churches will be held at the Mount Airy Baptist Church tonight at 7:30 p.m. to plan the annual Holy week service. The Rev. H. W. Pryor is chairman. Local ministers and church officers are invited to attend.

The public is reminded of the anniversary celebration of the Galilee Baptist Church Usher Board to be held on the first Sunday evening in March at 3 p.m. The Rev. C. L. Elliott and his Alabama Baptist Church Choir will be the special guest.

Local usher boards have been invited to take an active part.

The State Assembly is holding a special meeting and workshop this Saturday in Petersburg for all assembly presidents and secretaries. The meeting will begin at 10 a.m.

The general public is cordially invited to attend the regular preaching service at the Promise Land Baptist Church this Sunday at 11 a.m.

All officers, members and friends are cordially invited to attend the evening service at the Mount Shiloh Baptist Church this Sunday evening at 7 p.m. The local Junior Choir will render music.

All members of Long Mountain Lodge of Masons are reminded of the regular meeting this Saturday evening at 7:30 p.m. Special work will be done in the second degree. The W.M. is asking all members to come prepared to meet their monthly obligations.

HEARIN[illegible] AID
Rentals
Sales
Service
Office Hours
10 A.M.-1 P.M. M[illegible]
For Appointme[illegible]
Call 847-4[illegible]
Ask for [illegible]
MAI[illegible]
Copeland Hearing Ai[illegible]
Allied Arts Building Lyn[illegible]

Elliott Florists & Gifts
Main Street Phone: 352-5510 Appomattox, Va.
Flowers, Gifts and Cards
for all occasions

BOTTOM PRICES
ON LATE MODEL CARS
Buy, Finance and Insure Your Car on the [illegible] Instant Adjustment Throughout the U[illegible] States — Through MIC.
MI[illegible] MOTORS INSURA[illegible] CORPORATI[illegible]
PASSENGER CARS

1974 Chevrolet
CAPRICE - 4 Door Hard Top - 400 V-8 Motor - Fully Equipment - Factory Air Condition - Vinyl Roof - White Wall Tires - Low Mileage - One Owner

1973 Chevrolet
IMPALA - 4 Door - 350 V-8 Motor - Fully Equipment - Factory - Air Condition - Vinyl Seats - White Wall Tires - Extra Clean

1973 Pontiac
CATALINA Coupe - 350 V-8 Motor - Fully Equipment Factory - Air Condition - Vinyl Roof and Seats - White Wall Tires - Low Mileage - One Owner

1973 Dodge
CHARGER -Hard Top Coupe - V-8 Motor - Fully Equipped Factory Air Condition - Vinyl Roof and Seats - White Wall Tires - Low Mileage - One Owner

1973 Chevrolet
NOVA COUPE - 350 V-8 Motor - Fully Equipped Factory Air Condition - White Wall Tires - Extra Clean - One Owner

1972 Volkswagen
STATION WAGON - Automatic Transmission - Air Condition - AM/FM Radio - Vinyl Seats - White Wall Tires

1973 Chevrolet
CAPRICE - 4 Door Hard Top - 454 [illegible] - Fully Equipment - Factory Air C[illegible] Vinyl Roof - White Wall Tires - Low One Owner

1972 Chevrolet
BELAIR - 4 Door - 454 V-8 Mot[illegible] Equipment - Factory Air Condition Wall Tires - Extra Clean

1973 Pontiac
DELTA 88 - 4 Hard Top - 350 V-[illegible] Fully Equipment Factory - Air C[illegible] Vinyl Roof & Seats - White Wall Ti[illegible] Mileage - One Owner

1972 Dodge
POLARA - 4 Door - V-8 Motor Equipped- Factory Air Condition Wall Tires - Extra Clean - One Owne[illegible]

1974 Chevrolet
VEGA HATCHBACK Coupe - 4 [illegible] Motor - Automatic Transmission - A[illegible] - Vinyl Seats - Extra Clean - One Owne[illegible]

1970 Chevrolet
IMPALA - 4 Door - 350 V[illegible] Transmission - Factory Air Condition - White Wall Tires - Extra Clean

TRUCKS

1974 GMC
½ Ton Pickup - 350 V-8 Turbo Transmission - Power Steering- Air Condition - Radio - Rear Step Bumper - 5,000 Miles - Extra Clean

Moses Motor Co., In[illegible]
RT. 460 - WEST VA. DIR. LIC. # 3 APPOMA[illegible]

FIGHT CANCER
American Cancer Society

KIMBALL Pianos
Be sure to check our prices before you buy! Our pianos are serviced by Fred Lynn, with 42 years experience.
10 YEAR GUARANTEE
Serving Southside Virginia For Over 27 Years
DOWDY FURNITURE COMPANY
Second St. Farmville, Va.

For Your Tire Needs
See
Marston & Moore
Tire Service
Phone 352-7960
Rt. 460 East Appomattox, Va.

Your Good Neighbor
James H. Ford, Jr.
Appomattox, Va.
Phone 352-7916
Night Phone 352-5517
See him for all your family insurance needs.
Like A Good Neighbor, State Farm Is There
STATE FARM INSURANCE
State Farm Insurance Companies
Home Offices: Bloomington, Illinois

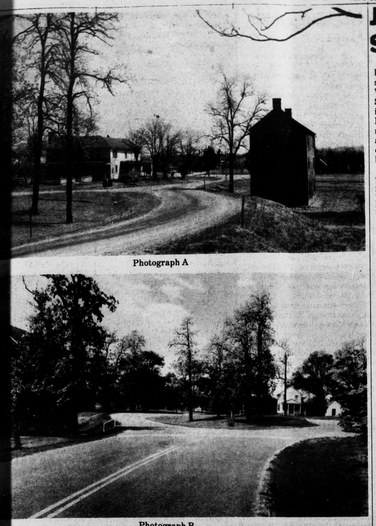

Photograph A

Photograph B

[illegible]ppomattox County ... [illegible]esterday And Today

[illegible] Paul Shiote

[illegible] photograph file at [illegible]ox's historical park [illegible]any old and interest[illegible]ots. Included in the [illegible]e two pictures shown

[illegible]raph "A" was taken in [illegible]gives one a view of the [illegible]king toward the east. [illegible] Ferguson home was [illegible] them as the park[illegible] museum and as a [illegible] Within two years it [illegible] razed and removed. [illegible]on work on the Peers [illegible] in progress in the [illegible] the photograph will [illegible]e restored Jail and [illegible]se on the right.

[illegible] the high bank south of [illegible]. At about 4:30 a.m. [illegible]ber 11, 1940, a truck [illegible] 1500 gallons of milk [illegible]n to Richmond went [illegible] and crashed. Both [illegible]d passenger escaped [illegible]ut the truck and its [illegible] a total loss after the [illegible]es caught fire and [illegible] minutes later. No [illegible]dings were damaged [illegible]hap.

[illegible]raph "B" shows anoth[illegible] of the village area with [illegible] jail on the left, [illegible]onstructed McLean [illegible] hidden behind some [illegible]ches) in the left center [illegible] Dunkett-Meeks Store [illegible]son Law Office on the [illegible]

far right. This view was photographed in 1962 after the jail, store and law office had been restored by the Park Service.

The road bed of old Va. Route 24, which until 1954 carried all "through" traffic into the village area, has been left in place for use by park visitors' vehicles. Eventually, this too will be discontinued when the courthouse was reconstructed in the circle and the present-day parking lot was built at about the same time in 1964.

The granite memorial marker placed by the local UDC chapter is also in the center of the picture. This was moved to the chapter's Confederate Cemetery property in 1964.

A typographical error in last week's article about the North Carolina Monument and Major Armes selling his property to Mr. London for $1,000. The actual selling price was $1.00.

LOOKING BACK

1. "Rose Bower" was the home of which Appomattox family?
A.) Flood B.) O'Brien C.) Patteson D.) Millner
2. The Atlantic, Mississippi & Ohio Railroad was opened through Appomattox in?
A.) 1852 B.) 1813 C.) 1878 D.) 1863
3. The School Board is composed of how many members?
A.) 2 B.) 4 C.) 6 D.) 3
4. The Ladies Memorial Association was the foreunner of which Appomattox Club?
A.) Woman's Club B.) DAR C.) WOW Auxiliary D.) UDC
5. This was the only state to erect a monument on the Appomattox battlefield.
A.) Virginia B.) Georgia C.) North Carolina D.) New York

ANSWERS TO QUIZ
1.) C 2.) A 3.) B 4.) D 5.) C

MISSION STUDY CLASS TO BE HELD AT SPRING CREEK BAPTIST CHURCH

Group 1 of the W.M.U. of Appomattox Association will have a mission study class at Spring Creek Baptist Church Thurs., Feb. 20 at 7:30. The name of the book "Missions and the Mosiac". All ladies of this group are urged to attend.

Puritan Pulpit

"BUT WHO MAY ABIDE THE DAY OF HIS COMING?"
Malachi 3:2

[illegible] First Coming was without external pomp or show of [illegible]y and yet in truth there were few who could accept it. [illegible] and all Jerusalem with him were stirred at the news of [illegible]ndrous birth. Those who supposed themselves to be [illegible]ing for Him, showed the fallacy of their professions by [illegible]ing Him when He came. His life on earth was like a sifter, [illegible] sifted the many religious professions, and few could [illegible] the process. But what will His Second Coming be? What [illegible] can endure to think of it? "He shall smite the earth with [illegible]d of His mouth, and with the breath of His lips shall He [illegible] the wicked." In the garden where Judas betrayed the Son [illegible] He only said to the soldiers, "I am He," and they fell [illegible]ward; what will be the terror of His enemies when He shall [illegible]ore fully reveal Himself as the "I AM?"

[illegible] His death shook the earth and darkened heaven, what shall [illegible] the dreadful splendor of that day in which as the living [illegible]ator, He shall summon the quick and dead before Him? Oh [illegible]at the terrors of the Lord would persuade men to forsake [illegible]ir sins and "kiss the Son lest He be angry!" Though a lamb [illegible]w, He shall come as the lion of the tribe of Judah, rending the [illegible]ery in pieces; and though He breaks not the bruised reed, yet [illegible] break His enemies with a rod of iron, and dash them in [illegible]eces like a potter's vessel. None of the unsaved shall stand up [illegible]fore the tempest of His wrath, or hide themselves from His [illegible]agnation; but His beloved bloodwashed people look for His [illegible]ppearing with joy, and hope and without fear; to them He sits [illegible] a refiner even now, and when He has tried them they shall [illegible]me forth as gold.

Let us search ourselves today and make sure we are saved, [illegible] that the coming of the Lord may not cause terror in our [illegible]ul. Oh for grace to cast away all hypocrisy, and to be found [illegible]more christians in the day of His appearing.

Earnie W. Lucas: Pastor
Bible Baptist Church
Appomattox, Va.

Junior Woman's Club To Sponsor Benefit Games

Three Little League Basketball All-Star games will be sponsored by the Junior Woman's Club of Appomattox Saturday, March 1, at 6:30 p.m. in the gym at the Appomattox Middle School. Tickets will be sold at the door at .75 for adults, .50 for students, and children under 5 years old will be admitted free.

All proceeds will be donated to the Pediatric Endocrine Lab in Charlottesville in the name of Eddie Lewis. The lab is doing research on the human growth hormone which comes from one source - the human pituitary gland removed during autopsy. (Eddie suffers from this deficiency and receives injections of this hormone.) Unfortunately there are not enough glands available to supply all the children who might benefit. Now you can help, either by donating your gland or contributing financially. Donor cards are available at Dr. Fratrick and Mathews office; and anyone wishing to contribute financially please call Mrs. S. H. Martin or Mrs. John Canada.

The following are questions and answers about pituitary and other organ donations:

Q. What is the pituitary?
A. A pea-sized gland located at the base of the brain, sometimes referred to as the "master gland" of the body. If "lazy" or destroyed, it ceases to function normally and does not produce the hormones required of it.

Q. Why should I donate my pituitary gland?
A. This gland is the only known source of human growth hormone (HGH), a hormone used to investigate growth problems - particularly hypopituitarism. As a result of this investigation, children who would never reach 5 feet in height are given the chance to grow normally.

Q. What is done with my gland?
A. It is given to the National Pituitary Agency who removes the hormone. The human growth hormone is then distributed to doctors who use it for investigative therapy.

Q. Who can be a donor?
A. Any individual of sound mind and 18 years of age or more may donate his pituitary gland or other parts of his body. A parent or legal guardian can consent for the removal of the pituitary of a minor, at the time of death.

Q. What tissues will be taken?
A. First, you must specify the tissues to be taken at death. Then only the tissues you so specify will be taken. The pituitary, eyes, kidneys, heart, temporal bones, or even your entire body may be donated.

Q. Is it necessary to put my organ donation in my will?
A. No, a Donor Card is a legal document. If you make a will, however, declare you intent in it for added emphasis.

Q. Will my relatives or estate receive money for my organs?
A. No.

Q. May I change my mind later?
A. Of course, all you need to do is tear up the card.

Q. Suppose I have cancer or a communicable disease?
A. Unless the pituitary gland itself is affected, the pituitary is usable.

Q. Is it necessary for me to register somewhere so that my wishes are known?
A. It is suggested for statistical purposes you notify the Human Growth Foundation, national central registry for donating the pituitary gland, that you have signed your Donor Card and are carrying it in your wallet.

Q. Will my card be honored in all 50 states?
A. The Uniform Anatomical Gift Act is valid in at least 40 States, and the Card itself in another 5 states. Additional States will probably pass the Act soon.

Q. How would my gift affect the wishes of my next-of-kin?
A. Under the Uniform Gift Act, your wishes will take preference over those of the next-of-kin. However, it is suggested that you discuss the idea of donating your pituitary gland with your spouse and next-of-kin so that they are fully aware of your desire.

REPRINTED WITH THE PERMISSION OF THE HUMAN GROWTH FOUNDATION NATIONAL OFFICE, MINNEAPOLIS, MINN.

On Dean's List

Feb. 11, 1975-- Three Longwood College students from Appomattox made the dean's list for the academic excellence during the fall semester.

Named to the dean's list were: Lucy Lewis Martin, daughter of Mr. and Mrs. E. Carter Martin; Rebecca Penn Harvey, daughter of Mr. and Mrs. Clifford E. Harvey; and Pettis Ann Bowling, daughter of Mr. and Mrs. William S. Bowling.

They are among 355 Longwood Students, in an enrollment of 1942 at the college, who achieved the distinction of earning an academic average of 3.5 (B plus) from a possible 4.0 during the first six weeks of the college year. The current dean's list represents 18% of the student body. Miss Bowling was one of 43 students who made all A's.

Longwood College, founded in 1839, is the fifth oldest educational institution for women in the United States and the oldest in Virginia. The college offers a broad liberal arts program, as well as a strong program for prospective classroom teachers. In addition to its extensiv e undergraduate program, the college offers masters degrees in education and English.

MRS. JUDY BLANTON, MRS. BONNY THOMAS, AND MRS. NORMA DAVIS are shown with one of the audio visual displays set up by the faculty for the Appomattox Elementary School Parent-Teacher Association meeting last Tuesday evening. Mrs. Jean Hesson, General Supervisor for Appomattox County Schools, spoke to those present on the instructional program in the elementary school.

Parents were then invited to browse and try out the materials and equipment displayed.

Want Valuable Papers Preserved?
HAVE THEM LAMINATED AT THE
TIMES-VIRGINIAN

We Buy, Sell or Trade
We will trade merchandise for equal value. Typical items interested in - - -
Mowers, Bikes .TV's. Tillers
Hardware . Rifles, etc.
SEE - -
Lonnie Reynolds
Rt. 460
Appomattox, Va.
Western Auto
THE FAMILY STORE

Q. How long does it take for Nationwide to pay off?
A. Within 48 hours after proof of loss in most cases.
There are a number of reasons why nine out of ten Nationwide auto policy holders renew with Nationwide year after year. One very good reason is that most claims are paid within 48 hours after proof of loss.
That's a pretty good record. We're trying to beat it. Why not call about our auto insurance today.
Kenneth E. Franklin
Court Street,
Appomattox, Va.
Ph: 352-8888 & 969-2752
NATIONWIDE INSURANCE
Nationwide is on your side
Nationwide Mutual Insurance Company
Home Office: Columbus, Ohio

To Participate In 27th AAFS Meeting

Dr. Edward D. Woolridge, Chief Dental Service, Lt. Jg, Coast Guard Academy in New London, Conn. will be a guest speaker at the 27th Annual Meeting of the American Academy of Forensic Sciences at the Hyatt Regency Chicago next week.

Dr. Wooldridge will participate in the Odonology Section programs on Wed., Feb. 19 and Thurs., Feb. 20.

More than 1,500 of the nation's leading criminalists, scientists, physicians and attorneys will attend the four-day meeting where some 250 speakers and panelists from 38 states, the District of Columbia and Canada will explore the latest scientific advances in criminal identification, investigation and courtroom procedures.

The sixty seminars, symposiums, workshops and other events will focus on the interdisciplinary approaches to "Crime and Children" and such subjects of general interest as standardization of dental evidence, incest, drug addicted parents, parents, childhood homicide, sport parachuting and skiing fatalities, and crimes against the fetus.

Guest speaker at the Academy's Annual Dinner on Saturday evening, Feb. 20, will be Clarence M. Kelley, Director of the Federal Bureau of Investigation.

Jordan News

The Senior Choir will practice Friday night, Feb. 21, at 7:30 p.m.

Sunday School Sunday morning at 10:00.

Regular preaching service will be Sunday morning at 11 o'clock.

The Senior Choir will celebrate their anniversary on Sunday, Feb. 22rd, at 7 p.m. Rev. Venable and the Alabama Choir will be our guest.

We were sorry to hear of the death of Mrs. Mary Culpepper Moseley. To the family we extend our deepest sympathy.

Spring Classics
Dress $11.99
Sweater $5.99-$10.99
Pants Suit $14.99
Coat $19.95
Slips $2.99
Briefs .79¢-$1.09
Gown $3.99
Sleep Coat $4.99
PASTEL POWER for Spring!
Marshall's Dept. Store
Open Every Friday Nite 'til 7 P.M.

GRAIN LEATHER $3.50
LEATHER PALM $4.50
DRIVER STYLES .82¢
Marshall's Dept. Store
Main St. Appomattox, Va.